

Plat Book SSS Page 463

SSS-463

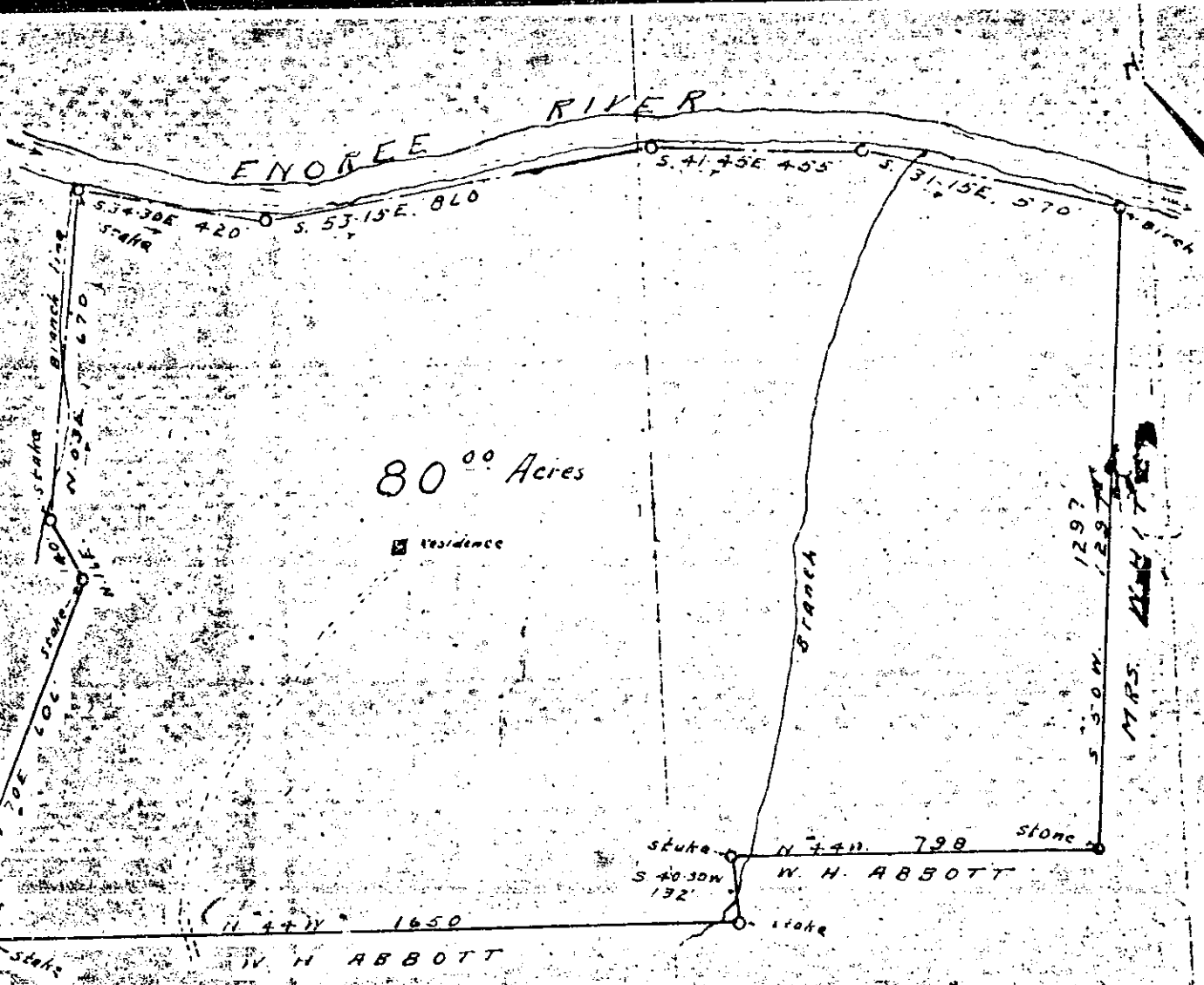

80⁰⁰ Acres

Residence

Branch

W. H. ABBOTT

FILED
GREENVILLE CO. S. C.

TO PH 7
O L L I E F A R N S W O R T H
M. C.

SEP 3 1971

PROPERTY OF
A. S. KILGORE

"Note" Area

6892 Greenville County S. C. Oct 18 1936

Scale 1" = 300'

444-463

Recorded Sept. 3, 1971 at 1:19 P. M., #6892.